



82, Galton Road, Smethwick, West Midlands, B67 5JU

**Offers In The Region Of £245,000**

- TERRACED HOUSE
- RECEPTION HALL
- THREE BEDROOMS
- TWO RECEPTION ROOMS
- GENEROUS KITCHEN
- FIRST FLOOR BATHROOM
- GOOD SIZED REAR GARDEN

All Buildings Great & Small



**RICS**  
Regulated by RICS

arla naea  
propertymark



OnTheMarket

rightmove



An opportunity to acquire a spacious three bedroom terraced house with generous kitchen, two reception rooms, first floor bathroom and good sized garden.

Reception hall, inner lobby/hall, generous kitchen, two reception rooms, first floor landing, three bedrooms, first floor bathroom. Gas boiler serving radiators. Double glazed to windows as specified. Good sized rear garden.

**RECEPTION HALL (INNER):**  
Panel radiator. Door opening onto:

**DINING ROOM (FRONT):** 2.81m x 3.42m plus bay  
Panel radiator, double glazed bay window, coving to ceiling, ornamental ceiling rose.

**LOUNGE (INNER/REAR):** 3.89m max. (3.64m min.) x 3.41m  
Panel radiator, gas fire, double glazed window overlooking rear garden. Door opening onto:

**INNER LOBBY/HALL (INNER):**  
Understairs store cupboard, staircase leading off to first floor landing. Door opening onto:

**GENEROUS KITCHEN (REAR):** 2.56m x 4.73m  
Double glazed windows to rear and side, double glazed door onto rear garden, panel radiator. The kitchen is fitted with base units with cupboards and drawers, complementary work tops, bowl and a half single drainer stainless steel sink with mixer tap, cooker, four ring "Neff" gas hob, "Neff" cooker hood, plumbing for dishwasher and washing machine, wall mounted "Worcester" boiler, extractor, storage cupboards at high level, tile effect floor finish, recessed spotlights to ceiling.

Staircase from inner lobby/hall leading to first floor accommodation with double glazed window on staircase.

**LANDING (INNER):**  
Panel radiator, useful storage recess at high level.

**BEDROOM 1 (FRONT):** 4.48m max. (4.18m min) x 3.39m plus bay  
Panel radiator, double glazed bay window.

**BEDROOM 2 (REAR/INNER):** 3.43m x 3.55m max. (3.18m min.)  
Double glazed window, panel radiator.

**BEDROOM 3 (REAR):** 2.62m x 2.86m  
Double glazed window, panel radiator.

**BATHROOM (SIDE):** 1.73m x 1.63m  
Heated towel rail, double glazed window, pedestal wash hand basin, w.c. with push button flush, panelled bath with shower attachment, extractor, walls tiled to full height, mirror to wall with shelving unit.

Outside:

**REAR GARDEN:**  
The property enjoys the benefit of a good sized rear

garden. There is shared entry giving access to front from garden.

**COUNCIL TAX BAND C**

**TENURE:**

We are verbally advised the property is freehold. The Agent has not checked the legal documents to verify the freehold status of the property. The buyer is advised to obtain verification from their Solicitor or Surveyor.

**SERVICES:**

The Agents have not tested any apparatus, equipment, fixtures, fittings or services and so cannot verify they are in working order or fit for their purpose. The buyer is advised to obtain verification from their Solicitor or Surveyor.

**FIXTURES AND FITTINGS:**

All items unless specifically referred to in these sales particulars are expressly excluded from the proposed sale.

**VIEWING:** Strictly by prior appointment via agents.

**MONEY LAUNDERING REGULATIONS:**

In order to comply with Money Laundering Regulations, all prospective purchasers are required to provide the following - 1. Satisfactory photographic identification. 2. Proof of address/residency. 3. Verification of the source of purchase funds including bank statements for deposits in order to purchase and copy of mortgage agreement in principle from the appropriate lender. In the absence of being able to provide appropriate physical copies of the above, Scriven & Co reserves the right to obtain electronic verification of identity.

**EXTRA SERVICES:**

By law, the agent must tell the client if the agent or any connected person intends to earn any commission or any other fees from offering or referring other services to the client or buyer. If the agent or any connected person earns money from any of these services or referrals the agent or the connected person would keep this commission or fee. Part of the payment for these extra services will be paid to the agent as a result of the referral. Scriven & Co offers the following services and has the following referral arrangements in place:

Scriven & Co routinely refers sellers (and buyers) to Infinity Financial Advice. It is the clients' or buyers' decision whether to choose to deal with Infinity Financial Advice. Should the client or a buyer decide to use Infinity Financial Advice the client or buyer should know that Scriven & Co receive a payment from Infinity Financial Advice equating on average to a figure in the order of £200 per referral.

The agent routinely refers sellers (and buyers) to Warren's removals and storage it is the clients' or buyers' decision whether to choose to deal with Warren's removals and storage. Should the client or a buyer decide to use Warren's removals and storage the client or a buyer should know that the agent receives a referral fee to the value of £50 from them for recommending a client or buyer to them.

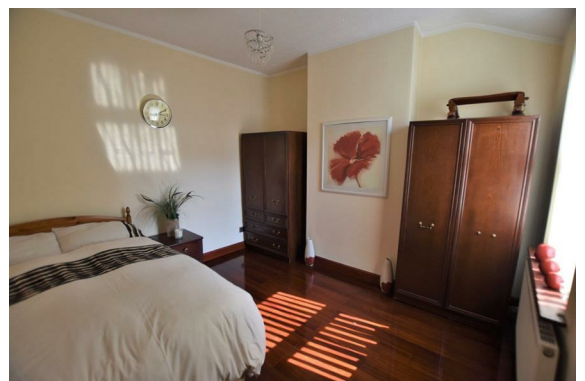

#### Important notices

**The Consumer Protection from Unfair Trading Regulations 2008 and the Business Protection from Misleading Marketing Regulations 2008** : Nothing concerning the type of construction or the condition of the structure is to be implied from the photograph (or artists impression) of the property. Items shown in photographs are NOT included unless specifically mentioned within the sales particulars. Certain items may however be available by separate negotiation. The measurements supplied are for general guidance, and as such must be considered as incorrect. A buyer is advised to re-check the measurements themselves before committing themselves to any expense. The Agent has not tested any apparatus, equipment, fixtures, fittings or services, and so does not verify they are in working order, fit for their purpose, or within ownership of the sellers, therefore the buyer must assume the information given is incorrect. Neither has the Agent checked the legal documentation to verify legal status of the property or validity of any guarantee. A buyer must assume the information is incorrect, until it has been verified by their own solicitors. The sales particulars may change in the course of time, and any interested party is advised to make final inspection of the property prior to exchange of contracts. A buyer must check the availability of any property and make an appointment to view before embarking on any journey to see a property. References to the Tenure of a Property are based on information supplied by the Seller. The Agent has not had sight of the title documents. A Buyer is advised to obtain verification from their Solicitor. Any reference to alterations to, or use of any part of the property, is not a statement that any necessary planning, building regulation or other consent has been obtained. A buyer must assume the information is incorrect until it has been verified by their own solicitors.

**VAT**: All figures quoted are exclusive of VAT where applicable. **Rating Assessments** : Where provided the Agent has made a verbal enquiry with the Local Authority and this information should be verified by interested parties making their own enquiries.

**Misrepresentation Act 1967** : These details are prepared as a general guide only, and should not be relied upon as a basis to enter into a legal contract, or to commit expenditure. An interested party should consult their own surveyor, solicitor or other professionals before committing themselves to any expenditure or other legal commitments. If any interested party wishes to rely upon any information from the Agent, then a request should be made and specific written confirmation can be provided. The Agent will not be responsible for any verbal statement made by any member of staff, as only a specific written confirmation should be relied upon. The Agent will not be responsible for any loss other than when specific written confirmation has been requested. (REV02:10/13).



Ground Floor



First Floor



This plan is for layout guidance only and not drawn to scale unless stated. Window and door openings are approximate. Whilst every care is taken in preparation of this plan, please check all dimensions and shapes before making any decisions reliant upon them.  
Plan produced using PlanUp.



- Estate House, 821 Hagley Road West, Quinton, Birmingham, B32 1AD
- Tel: 0121 422 4011
- E-mail: [quinton@scriven.co.uk](mailto:quinton@scriven.co.uk)
- [www.scriven.co.uk](http://www.scriven.co.uk)
- Regulated By RICS

Energy Efficiency Rating		
	Current	Potential
Very energy efficient - lower running costs		
(92 plus) A		
(81-91) B		86
(69-80) C		
(55-68) D	63	
(39-54) E		
(21-38) F		
(1-20) G		
Not energy efficient - higher running costs		
England & Wales		EU Directive 2002/91/EC

Property Reference: 17942501